CHANTICLEER

ence
n this room
554

DUKE

Deborah Ann Jayner
Zuni, Va. 23898
242-6516

Isle of Wight County Library

Digitized by the Internet Archive
in 2016

https://archive.org/details/duke1973wind

THE 1973 DUKE

WINDSOR HIGH SCHOOL
WINDSOR, VIRGINIA
VOLUME XLVIII

AS FAR AS POSSIBLE WITHOUT SURRENDER BE ON GOOD TERMS WITH ALL PERSONS.

TABLE OF CONTENTS

Opening Section 1

Faculty 17

Seniors ..... the best 29

Classes 47

Activities 73

Athletics 101

Advertisers 119

GO PLACIDLY AMID
THE NOISE AND
HASTE AND
REMEMBER WHAT
PEACE THERE MAY
BE IN SILENCE.

ENJOY YOUR ACHIEVEMENTS AS WELL AS YOUR PLANS.

BE YOURSELF.

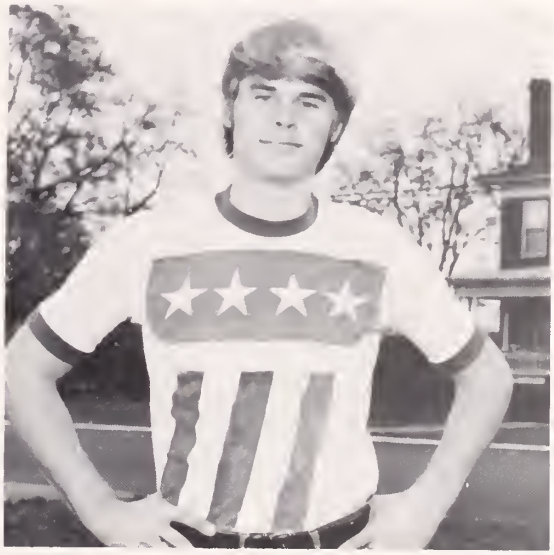

W

YOU ARE A CHILD
OF THE UNIVERSE . . .
YOU HAVE A RIGHT
TO BE HERE.

. . IT IS STILL A
BEAUTIFUL WORLD.
STRIVE TO BE HAPPY.

QUEEN JOYCE BARNES AND ESCORT RUFUS PORTER

HOMECOMING

ATTENDANTS: TOP LEFT: Thetamore Princess Trudi Bevill and Escort Felton Beale. TOP RIGHT: Freshman Princess Rhonda Perry and Escort Phillip Bradshaw. CENTER LEFT: Sophomore Princess Bonnie Griffin and Escort Steve Bradshaw. CENTER RIGHT: Junior Princess Lou Ann Jenkins and Escort Ricky Rose. BOTTOM: Senior Princess Carol Wills and Escort Greg Holland.

Greg Holland, All-District Basketball 1972.

Carol Wills, Vice-President, State Beta Club.

Jerry Duck, Betty Crocker Award.

DISTRICT FORENSICS WINNERS: Cindy Carr, 1st, Girl's Prose; Maryland Knight, 1st, Girl's Poetry; Rossie Brock, 2nd, Boy's Extemporaneous Speaking.

Ervin Jones, Defensive Halfback, All-District; Victor Turner, Fullback, Honorable Mention, Linebacker, All-District; Robert Lee, Defensive Guard, Honorable Mention, Offensive Guard, All-District.

THE PRIDE OF WINDSOR HIGH

GIRLS' AND BOYS' STATE REPRESENTATIVES: Greg Holland, Carol Wills, Wayne Lankford, Joyce Jenkins.

SCHOOL FORENSICS WINNERS: ROW 1: Joyce Jenkins, Girl's Extemporaneous Speaking; Gwen Rose, Girl's Original Speech; Cindy Carr, Girl's Prose; Maryland Knight, Girl's Poetry. ROW 2: Billy Best, Boy's Prose; Timothy Allmond, Boy's Original Speech; Rossie Brock, Boy's Extemporaneous Speaking. NOT PICTURED: Scott Hager, Boy's Prose.

JUNIOR MARSHALLS: ROW 1: Linda Lowe. ROW 2: Jerry Duck, Joyce Jenkins, Sue Barrett, Carol Wills, Ricky Rose. ROW 3: Greg Holland, Rex Alphin, Rossie Brock, Wayne Lankford.

FACULTY

. . . that gray color . . . which nature loves; color of unpainted wood, weather-stain; time-stain; not glaring nor gaudy; the color of all roofs, the color of all things that endure . . .

David Thoreau

MR. GEORGE HALL, Principal
A.B., Elon College
M.A., East Carolina
PhD.Ed., Florida State Christian

MR. EARL CARSON, Assistant Principal
B.S., Allen University
M.S., Indiana University

LEFT: Mr. Carson
RIGHT: Mr. Hall

LEFT TO RIGHT: Janet Spivey, Melanie Bradshaw, Lona Holland, Bonnie Griffin, Cathy Ellis, Betty Harrell, Cynthia Burrell, and Joyce Barnes, Office Workers.

MRS. CONNIE BRADSHAW, Nurse

MRS. ALBERTA WRIGHT, Secretary

MISS DELORES BAILEY
Typing, General Business
B.S., Barbara-Scotia College

MRS. NANCY BLAND
Clerk-Typist, Bookkeeping, Shorthand, Typing
B.S., Madison College

MR. E. W. BRADSHAW
Government
B.A., Elon College

MR. JOHN CARTER
World History, American History
B.A., Elon College

MRS. SANDRA COFIELD
Librarian
B.S., Radford College

MR. JOHN COMPEL
Economics, American History, Government
B.S., Edinboro State College

MRS. BLANCHE CROCKER
Library Clerk

MR. WAYNE CULPEPPER
Art
B.A., Mars Hill College

MRS. JOHNSIE DALY
Guidance
A.B., Shaw University
M.A., New York University

MRS. HAZEL EDWARDS
Mathematics, Algebra
B.S., Bluefield State College
M.S., Illinois Wesleyan University

MRS. G. B. ELEY
Consumer Homemaking,
Bachelor Living
B.S., Virginia State
College

MISS LULA GLASS
English
B.A., Norfolk State
College

MR. BOB GODFREY
Distributive Education
B.S., Virginia Commonwealth
University

MRS. MARTHA GODWIN
Home Economics
B.S., Madison College

Ann, been a pleasure
It's
hoping you is glad
hope your remaining
Have at WHS
enjoy a lot
B.B.

MISS JAN HALL
English
B.A., Lincoln Memorial
University

MR. JOHN HANN
Mathematics
B.S., Purdue University

MRS. MARJORIE KEELING
English
B.A., Elon College

MRS. EDNA KING
Introductory Physical Science
B.S., Virginia Union University

MRS. GRACE LANKFORD
Introductory Physical Science, Chemistry, Physics
B.S., Madison College

MR. GARY MASHBURN
Introductory Physical Science
B.S., University of Richmond

MRS. JESSICA MOORE
Guidance
B.A., Guilford College
M.A., East Carolina University

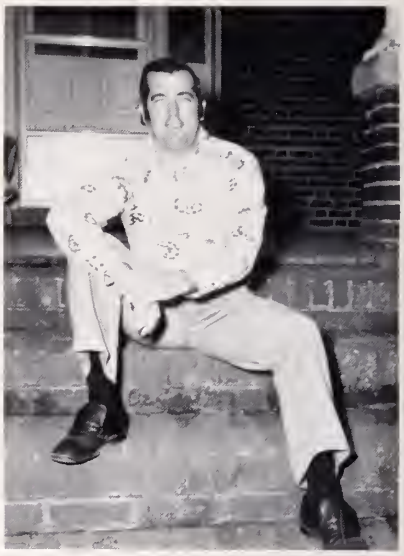

MR. EDWARD MURRAY
Physical Education
B.S., Frederick College

MISS PATSY NEAL
Physical Education
B.S., Lincoln Memorial University

MR. JOHN PARKER
Agriculture
B.S., North Carolina State College
M.S., Virginia State College

MR. JOHN PATTERSON
Biology, Introductory Physical Science
B.S., Waynesburg College

MRS. VIVIAN PRETLOW
French, English
B.A., Delaware
State College

MRS. ETHEL RAVELING
English
B.S., Ellendale
Normal and Industrial
College

MR. BENTLEY RICHARDSON
General Mechanics,
Agriculture
B.S., Virginia
Polytechnic Institute

MRS. CARITA RICHARDSON
Math, Spanish
B.S., Radford College

MISS LINDA SECRIST
Algebra, Geometry,
Advanced Math
B.A., Radford College

MRS. LOUELLA SMITH
World Geography
B.S., Elizabeth City State University
M.A., Hampton Institute

MRS. SANDRA SPENGEMAN
Latin
B.A., William and Mary
M.A., William and Mary

MR. CHARLES THOMAS
B.S., Frederick College
M.S., Old Dominion University

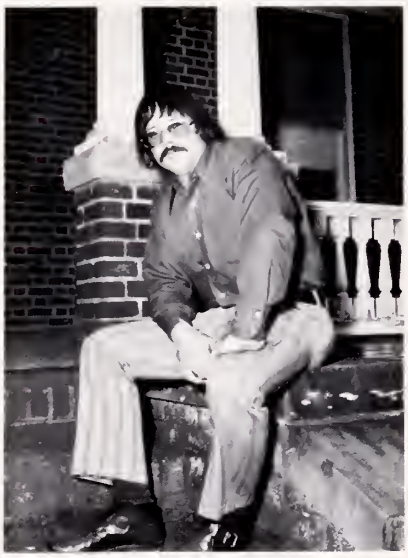

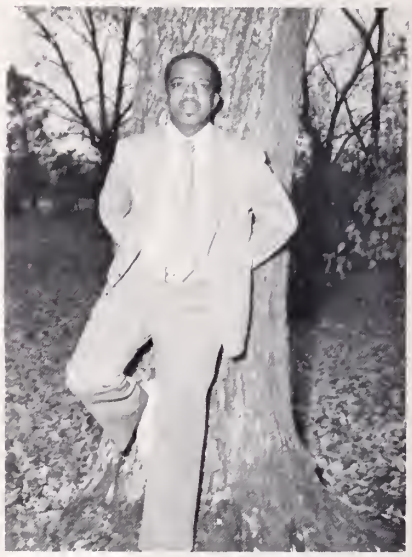

MR. JOHN TURNER
Instrumental and Choral Music
B.M., West Virginia State College
M.M., Vandercook College of Music

MRS. CONSTANCE ZIMMERMAN
English
B.A., Norfolk State College

TOP LEFT: Mrs. Moore explains the rules of the College-Board test. TOP RIGHT: Mrs. Daly does one of the many things in her busy schedule. BOTTOM LEFT: Mr. Carson and Mr. Hall always greet students with a smile. BOTTOM RIGHT: Mr. Thomas Griffin, student teacher, gains experience at Windsor High.

LEFT TO RIGHT: Mrs. Vernie Beale, Mrs. Phyllis Johnson, Mrs. Ethel Pierce, Mrs. Thelma Brown, Mrs. Maria Holland, and Mrs. Ruth Hines, Cafeteria Workers.

Mrs. Betty Hardy,
Cafeteria Manager

LEFT TO RIGHT: Mr. Bennie Butler, Mrs. Mary Williams, Mrs. Darleaner Williams, and Mr. Joseph Liggins, Maintenance.

SENIORS

Time is but the stream I go a-fishing in. I drink at it; but while I drink I see the sandy bottom and detect how shallow it is. Its thin current slides away, but eternity remains.

David Thoreau

WELCOME TO SENIOR-LAND

CLASS OFFICERS:

Co-Presidents
Wayne Lankford
Joyce Moore

Co-Secretaries
Wanda Watson
Joyce Barnes

Co-Treasurers
Brenda Fowler
Carolyn Bundick

Class Artists
Sue Barrett
Calvin Greene

Reporter
Ida Mae Lewis

CLASS SPONSORS:

Mrs. Keeling
Miss Secrist

Mrs. Pretlow
Mrs. Raveling

Rex Wayne Alphin

Anita Carol Arrington

Mary Frances Artis

Carlandus Myrick Banks, Jr.

Ryland Lee Barham

Joyce Gwendolyn Barnes

Dianna Sue Barrett

Perry Morrison Beale

Helen Virginia Benton

SENIORS

Camanche Odessa Boone

Dianne Boone

David Leon Boyette

Ernest Linwood Bradshaw

James Gavin Bradshaw

Stephen Murdock Bradshaw

Paulette Cynthia Braxton

Mary Elaine Brodie

Rossie Edward Brock, Jr.

Steven Benjamin Bulls

Carolyn LaVerne Bundick

Cynthia Marionette Burrell

Geraldine Butler

John McCawley Carr

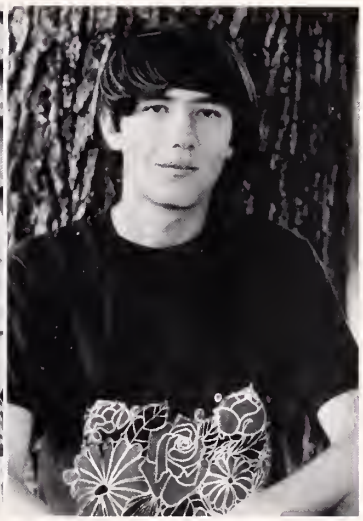

William Butler Carroll

Lela Rebecca Clark

Juanita Kay Cobb

James Albert Copeland

SENIORS

Mildred Ann Cross

George Wayne Darden

Edward Lee Dickerson

Roy Lee Dickerson

Colia Leticia Duck

Jerry Wayne Duck

Joseph Grant Dundalow, Jr.

Jo Ann Eley

James William Etheridge, Jr.

Viola Erzsebet Feher

Brenda Sue Fowler

Rosa Lee Garris

Frankie Peggy Glover

Janice Marie Goings

John Gary Goodman

Susan Lynne Goodrich

Calvin Dale Green

Harry Monroe Griffin

SENIORS

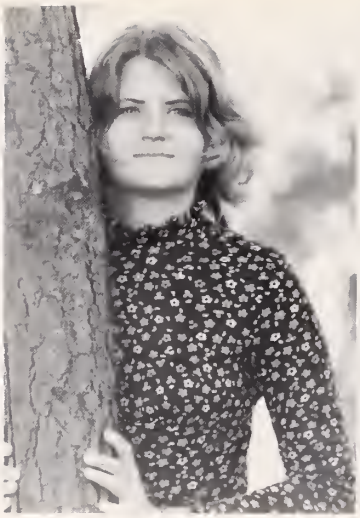

Lelanette Helena Gurley

Thomas Elgin Harden, Jr.

Cynthia Jean Harrell

Linda Carol Heath

Sylvester Tyrone Hill

Daniel McKinley Hines

Gregory Franklin Holland

Alexander Holliman, Jr.

Curtis Lee Holliman

Robert Louis Holliman

Joyce Cobb Jenkins

Glenda Lenx Johnson

Rebecca Lewis Jones

Ervin Anthony Jones

Thadeous Eric Joyner

Alice Beatrice Justice

Clyde Wayne Lankford

Cynthia Faye Lawrence

SENIORS

Ida Mae Lewis

Linda Sue Lowe

Hubert Lynch

Paul Ruben Maddrey

Teresa Marie Maddrey

Rebecca Annette Marshall

Darrell Glen Mayo

Catherine Lorraine Moore

Joyce Earlene Moore

Shirley Ann Morris

Elgin Ray Mozell

Cathy Lorena Mumford

Carol Virginia Nixon

Donna Kay Parker

Patricia Ann Perkerson

Robert Allen Picott

Larry Keith Pope

Rufus Donal Porter

SENIORS

Samuel Lee Porter

Delores Marie Powell

James Albert Rawlings

Sandra Jeanette Rawls

Joanne Dale Rhodes

Tony Marvin Rhodes

Gregory Allen Ricks

Richard Carson Rose

Curtis Gene Simmons

Janet Lynne Spivey

Victor Wayne Turner

Joyce Janice Uzzle

Robert Stanley Varmette

Teresa Mae Vaughan

Deborah Carroll Vick

Nancy Gail Vick

Sylvester Vines

Donna Gwendell Walker

Ethel Louvenia Warren

Wanda Marie Watson

Delman Dowe White

Lillian Vernell Whitehurst

Garland Gene Whitley

Eleanor Carol Wills

SENIORS

WHS

THE
WHOLE
THING

HONOR GRADUATES

SUE BARRETT

ROSSIE BROCK

JERRY DUCK

GREG HOLLAND

WAYNE LANKFORD

LINDA LOWE

JUNIORS

What is the value of solitude?
— of peace, of light, of silence?
What is the cost of freedom?

Nancy Newhall

YEAR OF CLASS RINGS

CLASS OFFICERS: Debbie Woodward, President; Billy Gwaltney, Vice-President; Gwen Rose, Secretary; Lou Ann Jenkins, Treasurer; Mike Perry, Reporter.

Angela Allmond
Timothy Allmond
Trena Alphin
Wendell Ballard
Trina Barnes
Barbara Barrett

Felton Beale
Larry Blevins
Toni Boone
Phillip Bradshaw
Betty Braxton
Jackie Brown

Jeff Burton
Donna Capps
Cindy Carr
Mary Ruth Carr
Gregory Chapman
Wayne Clark

Teresa Coburn
Patricia Colbert
Margie Copeland
Larry Darden
Talmadge Darden
Patricia Dickerson

Jo Drake
Rita Duck
Carolyn Eley
Kathy Ellis
David Gardner
Randy Gardner

Mary Garris
Delores Goodwin
Carolyn Goodwyn
Linda Green
Judy Grissom
Billy Gwaltney

Janet Harden
Betty Harrell
Ray Hartsfield
Cecilia Hines
Lona Holland
Sharon Holland

Chester Holliman
Doris Howell
Randy Howell
Terri Howell
William Howell
Lou Ann Jenkins

Frank Jennings
Faye Johnson
Mike Johnson
Peggy Johnson
Alberta Jones
Cynthia Joyner

Sylvia Joyner
Maryland Knight
Pamela Lawrence
Rudolph Lawrence
Robbie Lee
Leon Lewis

Lola Manley
Brian March
Mac McClenny
Susie Mills
Rickie Nance
Ronnie O'Berry

Doris Parker
Darlene Patty
Mike Perry
George Prince
Susan Rhodes
Gloria Ricks

Gwen Rose
Bonnie Pope
Elonzo Ricks
Deborah Robertson
Terry Scott
Roger Sebrell

Patsy Spratley
Mary Stallings
Bonnie Stokes
Patricia Turner
Willie Turner
Duane Tyree

Virginia Uzzle
Sheila Vick
Ann Vincent
Edith Warren
Michael Warren
Ruby Washburn

Herman Wellons
Earl Whitehurst
Felicia Williams
Glyn Willis
Fernando Winnegan
Debbie Woodward

"Interesting what is it?"

"Juniors are G-R-E-A-T!!!"

"See Sally run . . ."

JUNIORS HAVE DINE LING
74
74

SOPHOMORES

Every part of nature teaches that the passing away of one life is the making room for another. The oak dies down to the ground, leaving within its rind a rich virgin mould, which will impart a vigorous life to an infant forest.

David Thoreau

HALFWAY POINT

CLASS OFFICERS: Elaine Edwards, President; Mary Edwards, Vice-President; Angela Chambers, Secretary; Wayne Holland, Treasurer; Patricia Ballard, Reporter.

Gary Alphin
Allen Apple
Phyllis Artis
Shelton Ashburn
Patricia Ballard
Billy Best

Deborah Blowe
Bruce Blythe
Randolph Boone
Rodney Boone
Rudolph Boone
Volpe Boykins

Melanie Bradshaw
Patricia Braswell
Angela Chambers
Steve Cobb
Kim Coburn
Janice Copeland

Wayne Copeland
Vicky Crump
Alvin Cutler
Dennis Darden
Spencer Daughtery
Sandra Dickerson

Bruce Diggs
Alfredia Duck
Cassandra Duck
Larry Eatton
Carol Edwards
Denise Edwards

Elaine Edwards
Mary Edwards
Raymond Edwards
Betty Anne Ellis
Calvin Evans
Jeanette Faulk

Sandra Goodwin
Evelyn Green
Bonnie Griffin
Dennis Hedgepeth
Wayne Holland
Norman Holloway

Maurice Howell
Randy Johnson
Ricky Johnson
Teresa Johnson
Susan Jones
Debbie Jordan

Denise Mayo
Juanita McClenny
Mac McClenny
Gloria Moore
Percell Moore
Benny Necessary

Deborah Parker
Melanie Parker
Sharon Parker
Janet Picott
Debbie Pollard
Wilbert Porter

William Porter
Audrey Potts
Randy Powell
Lynn Redd
Stanley Ricks
Sue Ricks

Becky Rose
Patricia Scott
Tennie Smith
Barbara Stetson
Gale Stokes
Mary Rose Stokes

Patricia Stokes
John Story
Sheilia Suiter
Fred Thompson
Jackie Turner
Sandra Turner

Teresa Turner
Arietta Uzzle
Anita Vaughan
Robert Vaughan
Cheryl Walker
Mary Walton

George Warren
Michael Warwick
Willie Whitfield
Penny Whitley

Sherry Williams
Carolyn Wise
Larry Woodward
Stinko

"Soul" supporters of English.

All the joys of group discussion.

"What! Human lab experiments!!"

GIRLS BASKETBALL
CHAMPIONS
DISTRICT 1 GROUP II

FRESHMEN

I am the Poem of the Earth, said the voice of the rain,
Eternal I rise impalpable out of the bottomless sea.

Walt Whitman

BECOMING INVOLVED

CLASS OFFICERS: Bonita Booker, President; Keith Weaver, Vice-President (not pictured); Cindy Futrell, Treasurer; Marcia Dickerson, Reporter.

Vanessa Allmond
Vivian Allmond
William Arrington
Bobby Artis
Loretta Artis
Alvin Austin

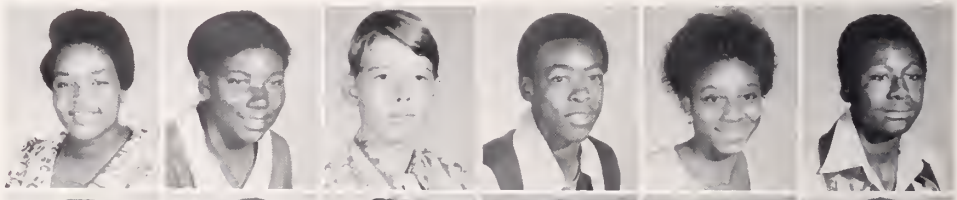

Robert Austin
Ray Bailey
Gloria Banks
Wesley Beale
Marvin Benton
William Benton

Andy Bevill
Cornell Bishop
Bonita Booker
Kenneth Booker
Haywood Bostic
James Braxton

Betty Brock
Betty Brothers
Sandra Brown
Kenny Bulls
Zenobia Bunick
Charles Butler

Melvin Butler
Robert Butler
George Carpenter
Don Carr
Vernell Carr
Sheila Chambers

Anita Chapman
Timothy Cobb
Linda Copeland
Bryan Darden
Alma Davis
Marcia Dickerson

Ronald Duck
Vernice Duck
Alfred Duncan
Janice Eley
Larry Eley
Lynn Evans

Raymond Faulk
Alice Feher
Curtis Freeman
Cindy Futrell
Mary Goodman
Martin Griggs

Scott Hager
Nancy Hall
Richard Hamann
Carl Harman
Mike Harmon
Barbara Hill

Harriet Hill
Nathan Hines
Debra Holland
Kenneth Holland
Marcellus Holland
William Holland

Ruth Holliman
Sheila Holliman
Davey Jennings
Wanda Johns
Ralph Jones
Diana Johnson

Janice Johnson
John Johnson
Rachel Johnson
Ann Joyner
Joy Joyner
Stormetta Joyner

Joe Justice
John Justice
Shelia Kigler
Paulette Kindred
Vanessa King
Patricia Knauer

Barbara Lawrence
Cynthia Matthews
Carnellia Miles
Charlotte Miles
David Mozelle
Debra Necessary

Linda Nurney
Ricky Olson
Eunice Parker
Bonnie Patty
Lenora Perkerson
Percell Perkerson

Michael Perry
Rhonda Perry
Pamela Reid
Sheila Revell
Wilfred Riddick
John Saunders

David Schnaur
Theresa Scott
Dorothy Shaw
Audrey Simmons
Johnnie Spratley
Herbert Stieh

Sherry Tyree
Barbara Walker
Edwin Warren
Jeanette Warren
Keith Weaver
Elliott White

Michael White
Carolyn Willis
Art Woodley

Some people *do* enjoy science 9.

"That's the United States?"

THETAMORES

If eyes were made for seeing,
Then Beauty is its own excuse for being.

Ralph Waldo Emerson

BEGINNING OF NEW TRADITIONS

CLASS OFFICERS: Jay Murphy, President; Linda Edwards, Vice-President; Chrissie Chaney, Secretary; Kathy Butler, Treasurer; Martha Burton, Reporter.

Roger Apple
Denise Banks
Michael Banks
Anthony Barr
Betsy Beale
Vincent Beale

Edward Best
Trudy Bevill
Clarence Booker
Sheila Bowers
Teddy Bowers
Elvis Bradshaw

Annette Brown
Gregory Broyles
Martha Burton
Kathy Butler
Lavinia Butler
Linda Butler

Bradley Butterworth
Jeanette Byrum
Mark Carr
Merdell Carr
Ricky Carr
Frances Carr

Loranne Caswell
Chrissie Chaney
Cynthia Chapman
Joyce Chapman
Rick Cobb
Reginald Copeland

Tony Cutchins
Alan Davis
Gerald Davis
Rossie Davis
Denise Dickerson
Freddie Drake

Aaron Duck
Darrell Duck
Maurice Duck
Michael Dunnegan
LaVerne Eatton
Carolyn Edwards

Diane Edwards
Barbara Eley
Joyce Eley
Dawn Elkins
Bobby Gardner
Gene Godwin

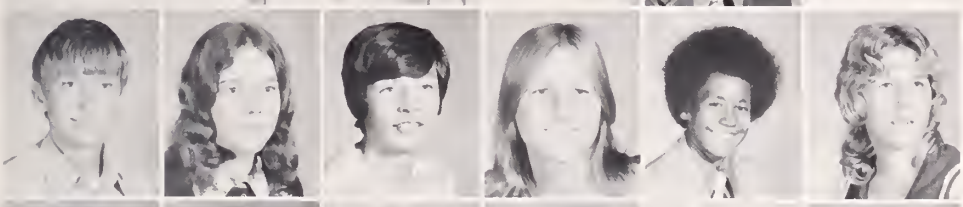

Tommy Gray
Debbie Greenwood
Gary Griggs
Beth Hager
Todd Hampton
Cathy Hardy

Deborah Hara
Bill Harrell
Preston Harvey
Kathy Hawkins
Elton Hill
Deborah Hilliard

Carson Hodges
Alan Holland
Charlene Holliman
Jeffrey Holliman
Michael Holliman
George Holmes

Gina Howell
Kelvin Jackson
Perry Jackson
Janice Johnson
Mary Johnson
Naome Johnson

Nelson Johnson
Roy Johnson
Sharon Johnson
Deborah Jones
Diana Jones
Wanda Jones

Donna Jordan
Ira Joyner
Timothy Kigler
Jeanette Kindred
Marie Lawrence
Patricia Lawyer

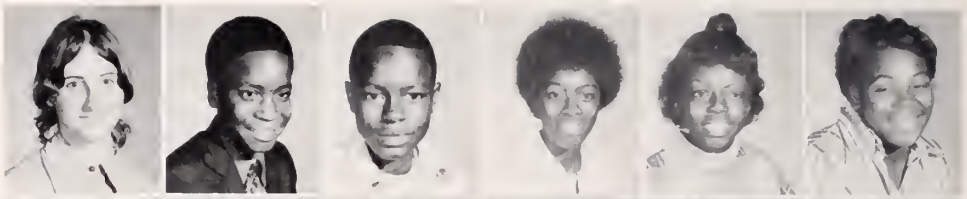

Pete Liggins
Jessie Manley
Karen March
Mary Matheny
Thurman Mayo
Celestine McClenny

Bruce Melton
Carl Melton
Joseph Melton
Shirley Melton
Troy Melton
Kent Mills

William Moore
Jay Murphy
Reginald Owens
Janice Parker
Valerie Picott
Robert Phippins

Gregory Porter
William Porter
Thomas Rawlings
Debbie Rawls
Maria Reece
Willette Reid

David Rhodes
Joe Ricks
Ronnie Ricks
Kevin Roberts
Marzina Roberts
Pam Robertson

Nancy Rose
Margaret Ruffin
Mary Ruffin
Alvin Russell
Doris Seaborn
Muriel Seaborn

Mark Schnur
Teresa Sexton
Juanita Sharp
Teresa Shaw
Gloria Simmons
Dianne Smith

Clifton Spratley
Nancy Steih
Samuel Story
Satashia Story
Joseph Taylor
Warren Thompson

Rene Tunnell
Clyde Turner
Ellen Turner
Meredith Turner
Ross Turner
Debbie Umphlett

John Urquhart
Valerie Uzzle
Michael Varmette
Ricky Vaughan
Keith Vick
Donna Vines

Vernetta Vines
Darlene Walloe
Vanessa Walton
Christine Warren
Deborah Warren
Joyce Warren

Tammy Warwick
Roger Watson
Linda Wellons
Michael Wellons
Robert West
Elgin White

Billy Whitley
Virgie Wilkerson
Phil Williams
Valenci Williams

Tommy Wilson
Daisy Wright
Hilda Wright

"Just a few directions "

"We just *love* books!"

BASKETBALL

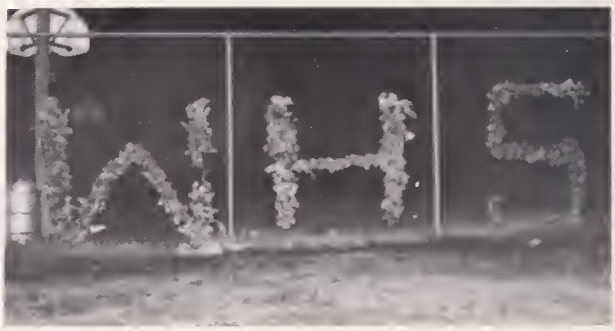
WHS

NO SPE
ALL

WSU
Hats off to HS

ACTIVITIES

It is true, I never assisted the sun materially in its rising;
but, doubt not, it was of the last importance only to be present at it.

David Thoreau

NEW TRENDS EVIDENT IN 1973 "DUKE"

Joyce Jenkins, Editor

Debbie Woodward, Assistant Editor

Sue Barrett, Picture Editor

Jerry Duck, Ad Editor

Cynthia Burrell, Faculty Editor

Wanda Watson, Senior Editor

Gwen Rose, Activities Editor

ANNUAL STAFF SEEKS CHANGE

Jeff Burton, Sports Editor
Pat Braswell, Classes Editor
Ricky Rose, Business Manager
Wayne Lankford, Photographer
Mrs. Spengeman, Sponsor
Phillip Bradshaw, Sports
David Gardner, Sports
Toni Boone, Faculty
Jacqueline Moore, Seniors
Angela Chambers, Classes
Sherry Tyree, Classes
Nancy Hall, Classes
Sharon Parker, Classes
Patricia Ballard, Classes
Joyce Barnes, Faculty
Lou Ann Jenkins, Features
Patricia Knauer, Activities
Betty Harrell, Typist
Becky Jones, Typist
Catherine Moore, Typist
Donna Capps, Typist.

PEP CLUB

LEFT TO RIGHT: S. Jones, Secretary; N. Vick, Artist; S. Bradshaw, Vice-president; B. Griffin, President; S. Goodrich, Reporter; B. Rose, Treasurer; Mr. John Compel, Sponsor.

LEFT, BACK TO FRONT: S. Bradshaw, D. Edwards, N. Rose, P. Braswell, D. Parker, A. Vaughan, T. Howell, B. Ellis. CENTER: C. Wise, D. Capps, S. Vick, B. Rose, S. Goodrich. RIGHT, BACK TO FRONT: M. Perry, B. Griffin, S. Jones, D. Vick, D. Jordan, J. Byrum, M. Bradshaw, N. Vick.

VARSITY CLUB

LEFT TO RIGHT: Robert Picott, Vice-President; Cindy Carr, Treasurer; Carolyn Bundick, Secretary; Ervin Jones, President; Victor Turner, Sergeant at Arms; Coach Thomas, Sponsor.

LEFT TO RIGHT, ROW 1: B. Varmette, T. Harden, V. Turner, T. Smith, J. Bradshaw, R. Powell. ROW 2: P. Dickerson, S. Ricks, R. Holliman, T. Coburn, R. Howell, E. Jones, Coach Thomas. ROW 3: E. Warren, D Woodward, C. Bundick, P. Johnson, C. Carr, E. Warren, C. Eley. ROW 4: D. Gardner, E. Mozell, E. Ricks, J. Goodman, N. Holloway, R Picott. ROW 5: S. Cobb, B. Gwaltney, B. Blythe, A. Holliman, B. Cross, R. Porter. ROW 6: D. Darden, R. Lee, L. Woodward, M McClenny, J. Rawlings, R. Turner.

LATIN CLUB

Mrs. Spengeman, Sponsor, and
Toni Boone, President

LEFT TO RIGHT, ROW 1: A. Chambers, Historian; A. Chapman, Treasurer; M. Edwards, Game Leader; D. Boone, Secretary; T. Maddrey. ROW 2: V. Allmond, P. Ballard, T. Boone, President; A. Allmond, Program Chairman; E. Edwards, Bulletin Board Chairman; Mrs. Spengeman, Sponsor.

SPANISH CLUB

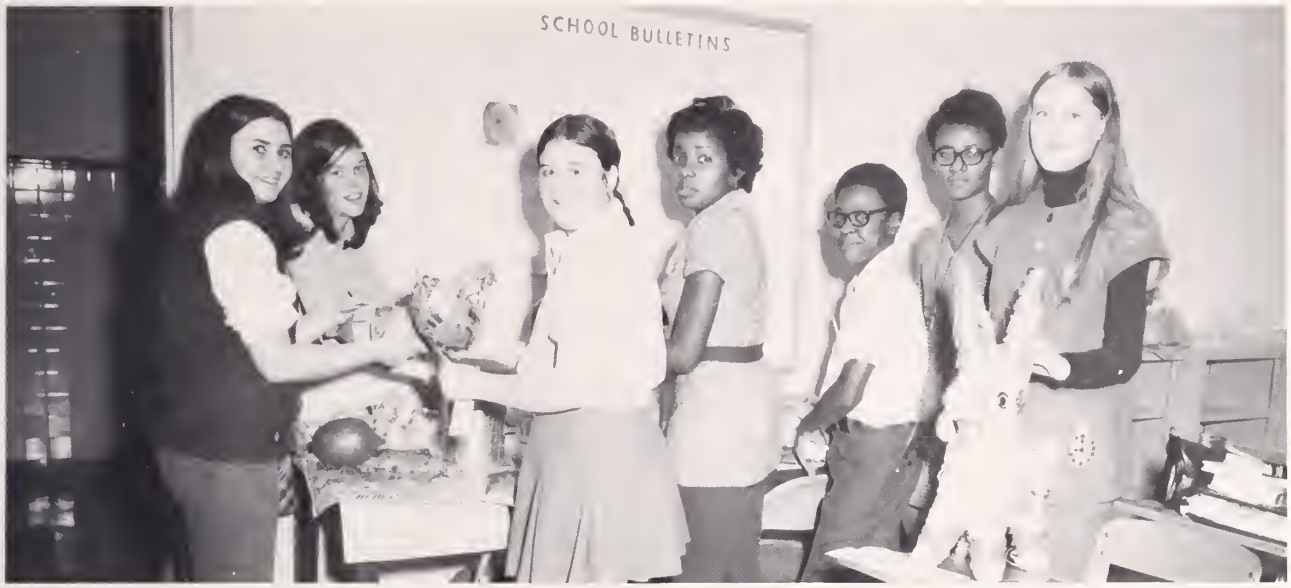

LEFT TO RIGHT: M. Parker, C. Willis, C. Ellis, J. Brown, M. Perry, M. Benton, and Mrs. Richardson, Sponsor.

LEFT TO RIGHT: M. Benton, Vice-president; Mrs. Richardson, Sponsor; M. Parker, President; C. Willis, Secretary-Treasurer; and M. Perry, Reporter.

FRENCH CLUB

LEFT TO RIGHT: Wayne Holland, Treasurer; Larry Eatton, Program Chairman; Fred Thompson, Reporter; Ginny Nixon; Penny Whitley, President; Mrs. Pretlow, Sponsor; Randolph Boone, Vice-president; Felicia Williams, Secretary; Calvin Evans, Program Chairman.

FUTURE HOMEMAKERS

LEFT TO RIGHT, ROW 1: F. Glover, Song Leader; L. Lowe, Reporter; C. Burrell, Vice-president; A. Arrington, President; A. Marshall, Secretary; T. Vaughan, Treasurer; V. Carr, Song Leader. ROW 2: Mrs. Godwin, Sponsor; J. Warren, Historian; J. Parker, N. Stieh, G. Banks, Parliamentarian; Mrs. Eley, Sponsor.

HISTORY CLUB

LEFT TO RIGHT: J. Jenkins, President; V. Allmond, Reporter; M. Cross, Secretary; Mr. Carter and Mrs. Smith, Sponsors; (R. Dickerson, Vice-president, Not Pictured).

LEFT TO RIGHT, ROW 1: L. Jenkins, T. Scott, V. Allmond, M. Cross, M. Knight, C. Miles, B. Patty, D. Goodwin. ROW 2: T. Mayo, T. Allmond, B. Carroll, K. Mills, R. Butler, J. Jenkins.

MATH CLUB

LEFT TO RIGHT: P. Perkerson, Secretary; J. Moore, President; G. Ricks, Assistant Secretary; J. Eley, Treasurer; G. Butler, Program Chairman; C. Matthews, Reporter; I. Lewis, Vice-president; (Not Pictured, Mrs. Edwards, Sponsor).

LEFT TO RIGHT, ROW 1: B. Booker, P. Perkerson, G. Butler, S. Suiter. ROW 2: M. Perkerson, B. Moore, G. Ricks, M. Howell. ROW 3: J. Eley, J. Moore, I. Lewis, G. Simmons, S. Dickerson. ROW 4: L. Nurney, C. Matthews, S. Vines, L. Lewis.

SCIENCE CLUB

LEFT TO RIGHT, ROW 1: Mrs. Lankford, Sponsor, A. Fehr, T. Bevill, B. Butterworth, C. Chaney, B. Arrington, P. Bradshaw. ROW 2: G. Willis, P. Beale, J. Burton, W. Benton, (Not Pictured, G. Broyles, W. Lankford, T. Scott).

LEFT TO RIGHT: P. Beale, Vice-President; J. Burton, Reporter; C. Chaney, Secretary; P. Bradshaw, President; G. Willis, Treasurer.

LIBRARY CLUB

LEFT TO RIGHT, ROW 1: S. Story, A. Turner, A. Hammen, R. Vaughan, T. Gray, R. Cobb. ROW 2: J. Fleetwood, L. Wellons, S. Artis, M. Turner. ROW 3: D. Mayo.

LEFT TO RIGHT: D. Mayo, President; M. Turner, Treasurer; R. Cobb, Secretary; Mrs. Cofield, Sponsor.

FUTURE BUSINESS LEADERS

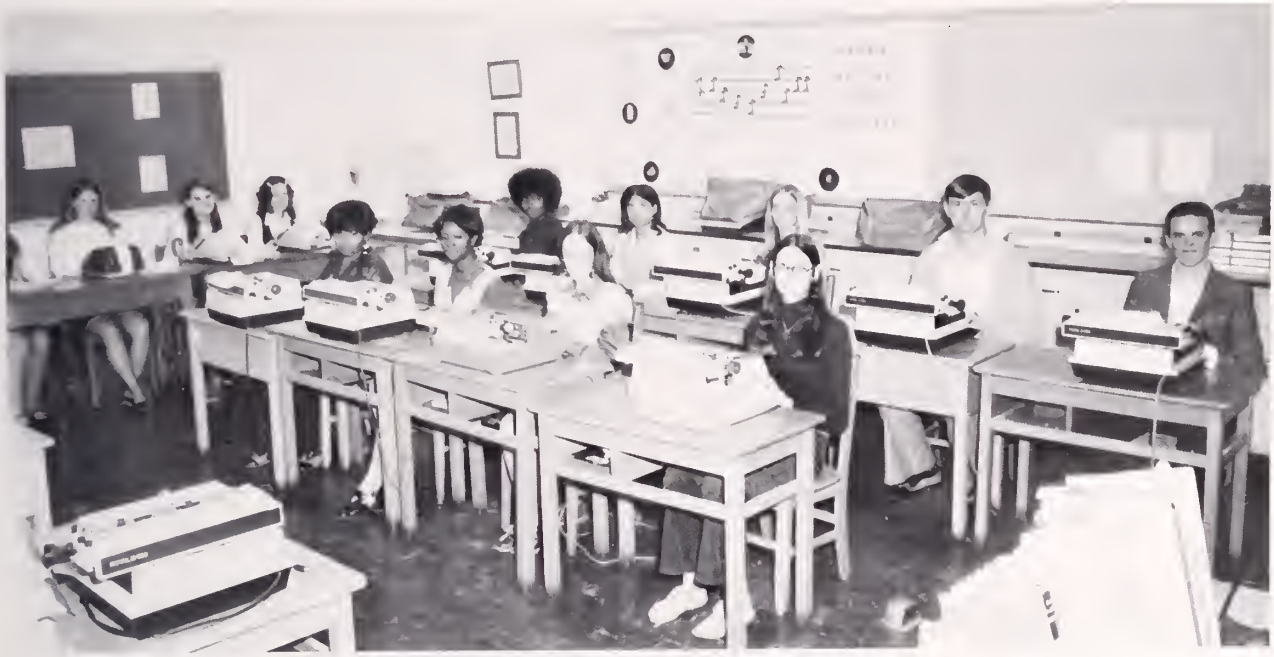

LEFT TO RIGHT, ROW 1: D. Howell, P. Colbert, J. Spivey, J. Grissom. ROW 2: D. Parker, C. Rhodes, L. Holland, L. Whitehurst, J. Goings, B. Harrell, T. Darden, T. Moore.

LEFT TO RIGHT: J. Spivey, Vice-president; B. Clark, Reporter; B. Harrell, Secretary; T. Darden, President; Mrs. Bland, Sponsor; L. Holland, Treasurer.

FUTURE LAWYERS

LEFT TO RIGHT: D. Seaborn, Secretary-Treasurer; J. Manley, President; A. Castro, Vice-president; Mrs. Moore, Sponsor.

FRONT TO BACK, ROW 1: A. Castro, E. Parker. ROW 2: L. Manley, W. Harvey. ROW 3: D. Seaborn, W. Jones, P. Cumbo.

FUTURE NURSES CLUB

LEFT TO RIGHT, ROW 1: L. Manley, J. Cobb, J. Turner, S. Tyree. ROW 2: V. Crump, D. Umphlett, G. Howell, B. Beale, M. Burton, D Greenwood, K. Butler, R. Tunnell, B. Brothers. ROW 3: E. Parker, D. Pollard, C. Harrell, M. Goodman, S. Chambers, A. Joyner, T. Turner, K. Coburn. ROW 4: M. Roberts, P. Turner, L. Butler, L. Butler, V. King, T. Sexton, T. Warwick, B. Jones, J. Rhodes, Mrs. Bradshaw, Sponsor.

LEFT TO RIGHT: J. Cobb, President; J. Turner, Vice-president; S. Tyree, Secretary; C. Harrell, Treasurer; B. Brothers, Reporter.

BETA CLUB

LEFT TO RIGHT: M. Knight, R. Alphin, R. Rose, G. Holland, C. Wills, J. Grissom, D. Woodward, S. Mills, T. Alphin, G. Rose, S. Barrett, G. Nixon, W. Lankford, T. Allmond, R. Brock, J. Duck, L. Lowe.

LEFT TO RIGHT: R. Alphin, Reporter; G. Rose, Assistant Secretary; T. Allmond, Treasurer; W. Lankford, President; J. Grissom, Vice-president; S. Barrett, Secretary; (Not Pictured, Miss Neal and Mrs. Zimmerman, Sponsors).

DEBATE CLUB

LEFT TO RIGHT: R. Rose, C. Wills, T. Alphin, W. Watson, W. Lankford, G. Holland, J. Jenkins, T. Allmond, (Not Pictured, Mrs. Raveling, Sponsor).

G. Holland and C. Wills, Negative Team.

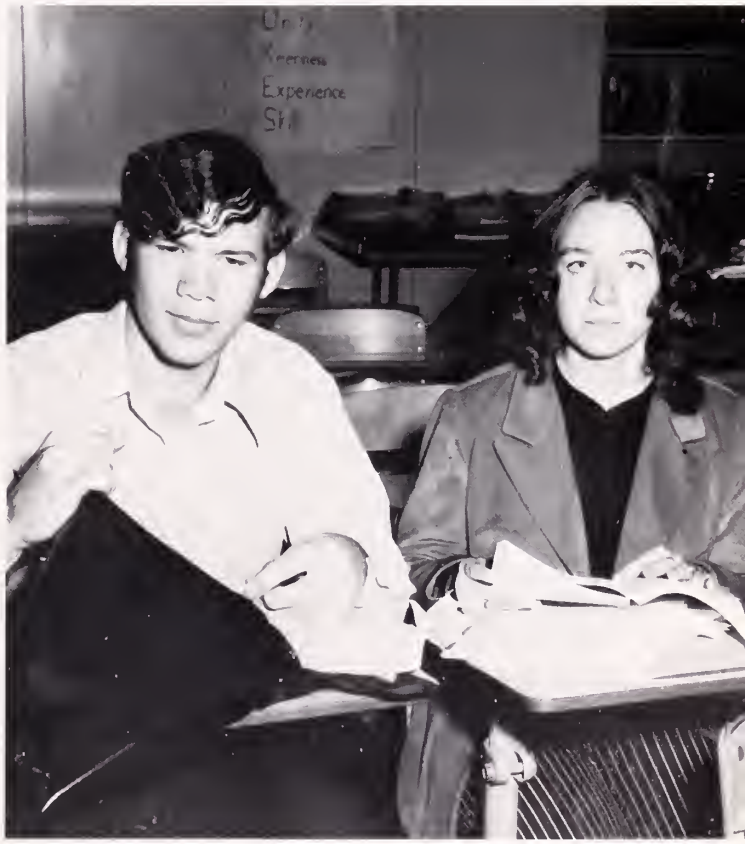

W. Lankford and J. Jenkins, Affirmative Team.

EDUCATION FOR EMPLOYMENT

LEFT TO RIGHT, ROW 1: C. Moore, M. Brodie, J. Walton, J. McClenny, B. Braxton, B. Barrett. ROW 2: Mr. Godfrey, Sponsor, N. Holloway, R. Dickerson, W. Ballard, R. Turner, T. Smith, R. Johnson.

Officers Norman Holloway, Vice-president, and Betty Braxton, Treasurer, discuss the club's magazine sale with Mr. Godfrey. (Not pictured, D. Dickerson, President, and C. Boone, Secretary).

POSTER CLUB

LEFT TO RIGHT: D. Powell, Secretary; M. Stokes, Vice-president; M. Copeland, President; (Not Pictured, M. Garris, Treasurer; Mrs. Keeling, Sponsor).

LEFT TO RIGHT, ROW 1: R. Liggins, A. Duck, G. Warren, M. Stokes, M. Copeland, L. Pope, D. Powell, R. Caswell. ROW 2: D. Hilliard, E. Greene, L. Greene, T. Barnes, W. Holland, P. Spratley, G. Holmes.

CHESS CLUB

LEFT, FRONT TO BACK: W. Lankford, R. Rose, Mr. Patterson, Sponsor, S. Parker, Miss Secrist, Sponsor, G. Holland, J. Duck. RIGHT: W. Watson, R. Brock, T. Alphin, R. Alphin.

CREATIVE WRITING CLUB

LEFT TO RIGHT, SEATED: P. Lawrence, Miss Glass, Sponsor, V. Fehr. STANDING: G. Godwin, C. Greene, D. Elkins, R. Lawrence, W. Best, L. Heath.

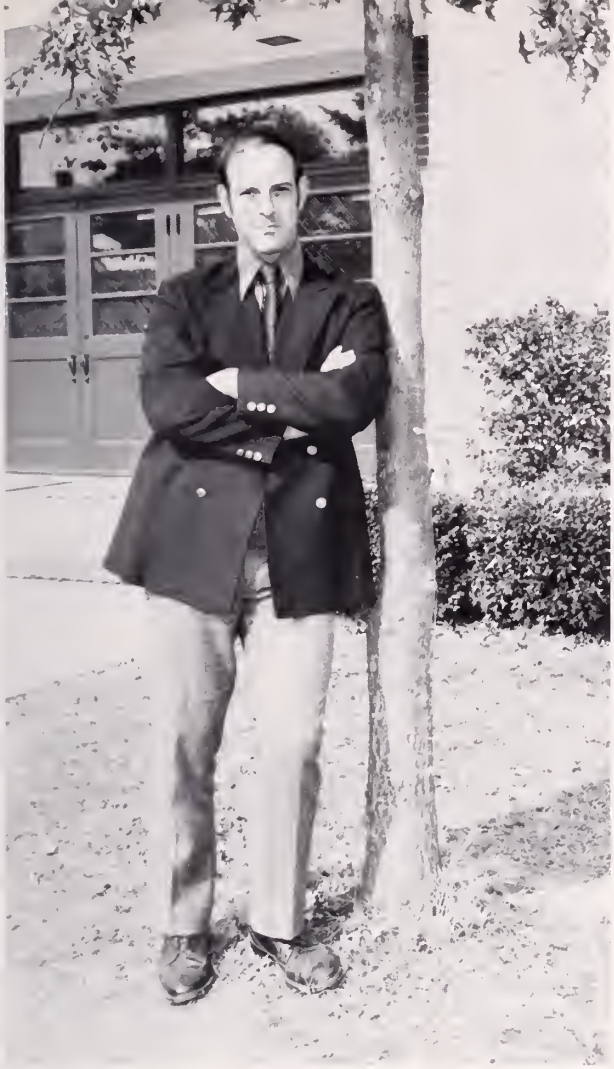

STUDENT COOPERATIVE ASSOCIATION

Mr. Patterson, Sponsor

Cynthia Burrell
President

Marilyn Knight
Vice-president

Lillian Whitehurst
Secretary

Joyce Jenkins
Treasurer, Reporter

NEWSPAPER STAFF

FRONT TO BACK, ROW 1: T. Alphin, B. Best, L. Heath, A. Allmond, V. Allmond. ROW 2: B. Griffin, S. Mills, D. Edwards, J. Rhodes, G. Nixon. ROW 3: M. Carr, P. Whitley, B. Jones, C. Wills, D. Woodward.

Mrs. Pretlow, Sponsor

Carol Wills and Trena Alphin, Editors

FUTURE TEACHERS OF AMERICA

LEFT TO RIGHT: A. Potts, President; H. Hill, Reporter; J. Eley, Assistant Secretary; J. Barnes, Vice-president; L. Edwards, Treasurer; D. Blowe, Secretary; Miss Bailey, Sponsor.

LEFT TO RIGHT, ROW 1: C. Chapman, W. Reid, M. Dickerson, L. Edwards. ROW 2: A. Davis, V. Uzzle, J. Joyner, H. Hill, R. Holliman, L. Eatton. ROW 3: C. Miles, J. Eley, J. Barnes, A. Potts, D. Blowe, S. Holliman.

FUTURE FARMERS OF AMERICA

LEFT TO RIGHT: M. Carr, President; R. O'Berry, Vice-president; W. Howell, Reporter; Mr. Parker, Sponsor; B. March, Treasurer; Mr. Richardson, Sponsor; (Not Pictured, L. Redd, Secretary; L. Darden, Sentinel).

LEFT TO RIGHT, ROW 1: M. Warwick, D. Tyree, R. O'Berry, M. Carr, B. March, W. Howell, R. Powell. ROW 2: Mr. Parker, Sponsor, D. Mozell, A. Eley, V. Beale, K. Vick, I. Joyner, T. Cobb, Mr. Richardson, Sponsor. ROW 3: C. Byrum, C. Butler, W. Copeland, J. Taylor, D. Rhodes, B. Darden, K. Holland, R. Carr, W. Turner, J. Jones, S. Daughtry, N. Hines, T. Wilson, R. Hodge, J. Bradshaw, B. Whitley. ROW 4: R. Edwards, V. Boykins, J. Story, B. Necessary, S. Cobb, N. Johnson, T. Melton, W. Clark, W. Carroll, M. Johnson, D. Boyette, J. Dundalow.

PHYSICAL EDUCATION CLUB

LEFT TO RIGHT: E. Whitehurst, Vice-president; R. Nance, President; F. Winnegan, Secretary; Mr. Murray, Sponsor; M. Holliman, Treasurer.

FRONT TO BACK, ROW 1: J. Holliman, M. Holliman, J. Harvey, R. Nance. ROW 2: A. Davis, M. Butler, W. Moore, P. Moore. ROW 3: R. Davis, A. Barham, A. Whitney, E. Warren. ROW 4: F. Winnegan, H. Copeland, E. Hill, W. Coats. ROW 4: E. Whitehurst, T. Joyner, G. Davis. ROW 5: R. Copeland, J. Saunders, R. Boone, H. Bostic (not pictured).

MAJORETTES

LEFT TO RIGHT: C. Edwards, C. Joyner, S. Holland, C. Moore, P. Stokes, M. Walton.

"DUKE" BAND

LEFT TO RIGHT, ROW 1: C. Futrell, A. Allmond, A. Chambers, C. Eley, E. Warren, L. Heath. ROW 2: R. Byrum, P. Whitely, P. Moore, M Griggs, P. Beale, T. Joyner, W. Holland, K. Mills, J. Goodman, R. Boone, J. Bradshaw. ROW 3: V. Turner, R. Rose, T. Allmond, J. Rawlings, T. Ricks, C. Simmons, F. Winnegan, R. Turner, G. Carpenter. ROW 4: L. Lewis, A. Apple, E. Whitehurst, R. Powell, R. Hartsfield, B. Artis, C. Burrell.

BANNER GIRLS

L. Whitehurst and K. Coburn

CHORUS

LEFT TO RIGHT, ROW 1: G. Simmons, N. Vick, C. Holliman, D. Boone, T. Maddrey, C. Joyner, M. Brodie, P. Stokes, E. Warren, C. Duck, V. Allmond, C. Miles, M. Benton, S. Brown. ROW 2: P. Maddrey, C. Moore, D. Vick, S. Vick, J. Jenkins, P. Turner, V. Vines, A. Duck, J. Harden, G. Ricks, J. Moore, R. Duck, S. Joyner. ROW 3: P. Artis, A. Justice, P. Dickerson, G. Moore, J. Eley, C. Boone, A. Potts, C. Hines, C. Duck, D. Robertson, G. Butler, S. Turner, V. Uzzle, M. Dickerson. ROW 4: S. Lawrence, D. Vines, J. Drake, C. Mumford, D. Powell, S. Holland, L. Warren, P. Perkerson, P. Braxton, C. Lawrence, J. Warren. ROW 5: C. Holliman, R. Vaughan, E. Warren, T. Harden, R. Picott, T. Allmond, R. Holliman, A. Allmond, R. Porter. ROW 6: B. Varmette, R. Dickerson, S. Hill, R. Jones, R. Lawrence, D. Hines, C. Simmons, T. Joyner, S. Vines, G. Ricks, J. Melton.

DRAMA CLUB

LEFT TO RIGHT: P. Knauer, Assistant Secretary; V. Williams, Secretary; Mrs. Zimmerman, Sponsor; S. Hager, President. (Not Pictured, P. Byrum, Vice-president).

LEFT TO RIGHT: P. Knauer, B. Brock, D. Holland, S. Hager, W. Thompson, S. Bowers, S. Goodwyn, J. Sharpe, D. Jones, V. Williams.

ATHLETICS

In this fresh evening each blade and leaf looks as if it had been dipped in an icy liquid greenness.

David Thoreau

VARSITY FOOTBALL

LEFT TO RIGHT, ROW 1: Mike White, Bobby Spratley, Mac McClenny, Randy Howell, Jimmy Bradshaw, Alexander Holliman, Steve Cobb, Wayne Clark. ROW 2: Victor Turner, Elonzo Ricks, John Goodman, Ervin Jones, Larry Woodward, Robert Holliman, Carl Harmon, Randy Howell, Glen Nance. ROW 3: Mr. Thomas, Coach, Robbie Lee, Gary Alphin, Dennis Darden, Billy Gwaltney, Bruce Blythe, William Benton, Frank Jennings, Tennie Smith.

Victor Turner and Ervin Jones, Co-captains.

Coach Thomas encourages "Duke" Co-captain.

LEFT: Backfield learns handoff strategy. BOTTOM LEFT: Windsor clashes with opponent. BOTTOM RIGHT: Ervin crushes!

TOP: William Benton, Ervin Jones and Tennie Smith observe game. RIGHT: Coach Thomas and Coach Parker give advice.

TOP: Robbie Lee takes a break after hard work. CENTER LEFT: Coach Parker gives instruction during practice. CENTER RIGHT: Windsor in action against Franklin. BOTTOM LEFT: Coach Thomas gives advice to co-captains Victor Turner and Ervin Jones. BOTTOM RIGHT: Randy Powell, Mac McClenny, Billy Gwaltney, and Steve Cobb are absorbed in the game.

RIGHT: Ervin Jones receives needed attention.
BOTTOM LEFT: Tennie Smith takes time out.
BOTTOM RIGHT: Tim Cobb, Tommy Gray, Larry Walker, and Edward Liggins, Managers.

JUNIOR VARSITY FOOTBALL

LEFT TO RIGHT, ROW 1: Brian Darden, James Jones, Cecil Byrum, Michael Varmette, Ricky Carr, Kenny Bulls, Warren Thompson, Roy Johnson, Antonio Castro. ROW 2: Michael Uzzle, Ruben Harris, Jay Murphy, Joseph Melton, Roger Apple, Ronnie Ricks, Carl Harmon, Robert Pippins. ROW 3: David Jennings, James Hawks, James Braxton, Robert Austin, Bobby Artis, Alvin Austin, Fred Thompson.

Mr. Compel, Coach, and co-captains Mike Varmette and Ronnie Ricks.

GIRLS' BASKETBALL

LEFT TO RIGHT, ROW 1: Denise Mayo, Sandra Brown, Gwen Rose, Carolyn Bundick, Melanie Bradshaw, Sue Ricks. ROW 2: Patricia Ballard, Teresa Coburn, Becky Rose, Ethel Warren, Cindy Carr, Peggy Johnson, Carolyn Eley, Miss Neal, Coach. (Not Pictured, Trena Alphin).

Carolyn Bundick, Ethel Warren and Gwen Rose, tri-captains, and Miss Neal, Sponsor.

LEFT: Girls warm up. CENTER LEFT: Up and In. CENTER RIGHT: Girls fight for possession. BOTTOM LEFT: Coach Neal gives instructions. BOTTOM RIGHT: Managers, Nancy Rose and Kathy Hardy.

VARSITY BASKETBALL

KNEELING: Co-Captain Rufus Porter, Coach Tex Murray, Co-Captain Greg Holland. STANDING: Felton Beale, Bradford Cross, Glen Nance, Victor Turner, Robert Picott, Tommy Harden, Bruce Blythe, Norman Holloway, Elgin Mozelle, Brian March, James Rawlings.

Co-Captain Greg Holland, Coach Tex Murray, and Co-Captain Rufus Porter.

TOP LEFT: Greg grabs a rebound and moves down the court. TOP RIGHT: Tommy Harden sinks a basket. BOTTOM: The bench expects a victory.

BOTTOM LEFT: Bruce Blythe shoots against Central. TOP RIGHT: The Duke Team is ready for action. CENTER RIGHT: Steve Bulls drives on opponent. BOTTOM RIGHT: The fans observe another Windsor victory.

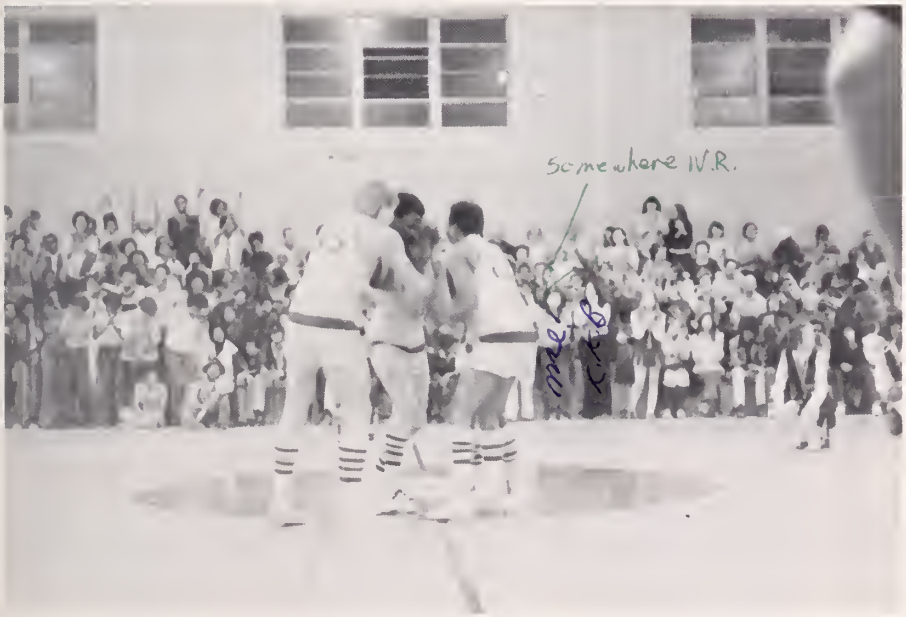

TOP LEFT: Jump ball! CENTER LEFT: Robert Picott anticipates a rebound. BOTTOM LEFT: Ready to go!! RIGHT: "Way to go, Dukes!"

Your Pet

JUNIOR VARSITY BASKETBALL

KNEELING: Robert Austin, Stanley Ricks, Wesley Beale, Sam Justice.
STANDING: Coach John Carter, John Justice, Larry Suiter, Edward Liggins, Willie Whitfield.

Co-Captain Edward Liggins, Coach John Carter, and Co-Captain Stanley Ricks.

TOP LEFT: John Justice scores against an opponent. CENTER LEFT: The bench follows the game. BOTTOM LEFT: The crowd demands a Windsor victory. TOP RIGHT: J.V.'s shoot over Suffolk. BOTTOM RIGHT: Coach Carter gives quick instructions.

VARSITY CHEERLEADERS

LEFT TO RIGHT: Debbie Woodward, Peggy Johnson, Gwen Rose, Janet Spivey, Carolyn Bundick, Melanie Bradshaw, Toni Boone, Becky Rose.

Carolyn Bundick and Janet Spivey, co-captains, and Miss Secrist, Sponsor.

CHEERLEADERS INSPIRE "DUKES"

JUNIOR VARSITY CHEERLEADERS

LEFT TO RIGHT: Martha Burton, Chrissie Chaney, Marcia Dickerson, Beth Hager, Sherry Tyree.

Co-captains Beth Hager and Sherry Tyree and Miss Neal, Sponsor.

ADVERTISERS

How simple our basic needs —
a little food, sun, air, water, shelter, warmth and sleep!
How lightly might this earth bear man forever!

Nancy Newhall

Curiosity Shop

Henderson's Antiques

WE BUY - SELL - TRADE
GENERAL LINE

Doc & Grace

ANTIQUES

ROUTE 1 - BOX 141-F
WINDSOR, VIRGINIA 23487
PHONE 242-6365

"Aw, come on, give it to the Seniors."

J. P. BOONE'S T.V.

Suffolk Plaza, Suffolk, Virginia

"Tomorrow's Hairstyles Today"

FASHION FLAIR BEAUTY SHOP

Windsor, Virginia 242-6662

Do you

"PET...you bet!"

PET MILK COMPANY
Dairy Division

Franklin, Virginia

Ann, since you have part of my name you are a little special. You are a very nice girl and the best of luck in the near future.
A.F.A.
Ann Vincent

Compliments of

FRANKLIN EQUIPMENT COMPANY

Franklin, Virginia

"THE CAN-DO COMPANY"

Peebles

DEPARTMENT STORE

119 North Main Street

Franklin, Virginia

ALPHIN FARM SUPPLY

FEEDS — SEEDS — FERTILIZER
PURINA CHOWS
AND
HEALTH AIDS

Windsor, Virginia

242-5761

ROWE & LONG
MUSIC COMPANY

SUFFOLK PLAZA
Suffolk, Virginia

RICHARD S. LONG, SR.
539-6591

"Home of Baldwin Pianos and Organs
Band Instruments and Chimes"

"If your team's gonna win, you gotta YELL."

GRANTS

Suffolk Plaza Suffolk, Virginia

Manky

MONTGOMERY WARDS

Suffolk, Virginia

Penneys

ALWAYS FIRST QUALITY

105 North Main Street
Suffolk, Virginia

"You Can Charge It At Penneys"

Suffolk,
Virginia

539-5671

"SAY IT WITH
FLOWERS"

BOWDEN FLORIST

SIDNEY F. HARRELL
FUNERAL HOME

540 East Constance Road

LICENSED FUNERAL
DIRECTOR
AND EMBALMER

Spacious Chapel and
Large Paved Parking Lot

ESTABLISHED TO
HELP THOSE IN NEED

Suffolk
Virginia

Phone:
539-8325

BANK OF SMITHFIELD

Member F.D.I.C.

Smithfield, Virginia

REDD'S SUPERMARKET

Windsor, Virginia

Phone: 242-6768

G. S. Hobbs
Clothier

Suffolk, Virginia

KILBY'S FLOWER SHOP INCORPORATED

Flowers-by-Wire

113 East Second Avenue

Franklin, Virginia

DOYLE JONES

CHEVROLET

Franklin, Virginia

PARKER DRUG COMPANY

The Rexall Store

CHARLES F. KINGERY, Prop.

Franklin, Virginia

ST. REGIS PAPER COMPANY

We print anything!!

absolutely!!

BEN FRANKLIN

Smithfield, Virginia

TIDEWATER NEWS

BYERLY PUBLICATIONS

Franklin, Virginia

COUNCILL'S FLORIST AND GIFT SHOP

Franklin, Virginia

Compliments of

Mayo's

ROBINSON BODY WORKS

Windsor, Virginia

Southampton County Bank

A Dominion Bankshares Bank

Courtland, Va. Franklin, Va.

J. J. PACE SUPPLY COMPANY

Wholesale Plumbing and Heating Supplies

123-127 East Second Avenue

Franklin, Virginia

"What are YOU staring at?"

PEPSI-COLA

TASTE THAT BEATS
THE OTHERS COLD!

PEPSI-COLA BOTTLING
COMPANY

Four Miles on Holland Road
Suffolk, Virginia

"Now will you listen to us?"

WHITLEY AND SON

Franklin, Virginia

RELIABLE FURNITURE
COMPANY

HANK BARNSTEIN — Owner

Franklin, Virginia

tastee-freez®

FRANKLIN BIG
TEE

MODERN LUNCHEONETTE

ROSES

Franklin, Virginia

TOWN & COUNTRY
DEPARTMENT STORE

Leroy Coburn

221 North Main Street Franklin, Virginia

BILLY PHILLIPS LTD.

MEN'S WEAR

103 North Main Street
Franklin, Virginia

CHEVROLETS SELL FOR LESS
AT BELAIR CHEVROLET CORP.

BELAIR CHEVROLET

Suffolk, Virginia

MASTER CLEANERS

USE OUR DRIVE-IN SERVICE
AND SAVE

700 East Washington Street

Suffolk, Virginia

WINDSOR RADIO AND T.V.

R.C.A. and ZENITH

Windsor, Virginia

You get em here!

Young Men's Shop

BOTANY "500" CLOTHING

150 West Washington Street

Suffolk, Virginia 539-5881

Compliments of

BLYTHE FORD

Franklin, Virginia

SHERWIN WILLIAMS

Suffolk, Virginia

Seaboard National
United Virginia Bank

Franklin, Virginia

Member F.D.I.C.

FAD AND FASHION

SUFFOLK PLAZA SHOPPING CENTER

Suffolk, Virginia

Phone: 539-0003

Compliments of

SUFFOLK GOLF COURSE

EDDIE MORROW — PRO
PETE BRITTON — ASST.

TERRAPIN POINT RACEWAY, INC.

WATSON'S SUPERMARKET

NEWMAN BEALE and JAMES FOSTER

Windsor, Virginia

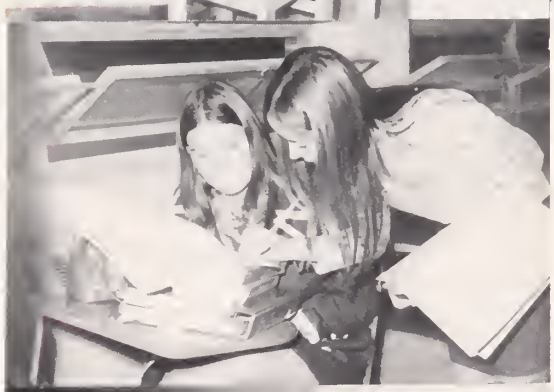

BUCK OFFICE SUPPLY
Suffolk, Virginia

JENNY'S — THE CHILDREN'S SHOP

SACHS NUT COMPANY, INC.
P.O. Box 209
Franklin, Virginia

BRUCE WHITE'S TEXACO
Franklin, Virginia

DOUGHTIE'S RESTAURANT

CHERRY'S BEAUTY SALON
Franklin, Virginia

JUNIOR DEB

BARRINGTON AVIATION SERVICE
Franklin, Virginia

Dr. J. D. KRESS
Suffolk, Virginia

G. FEDE RESTAURANT

AIRWAY MOTOR LODGE
Hwy. 258
Franklin, Virginia

VIRGINIAN DRUG STORE
Franklin, Virginia

CONNER MOBILE HOMES
Rt. 3 Box 188
Suffolk, Virginia

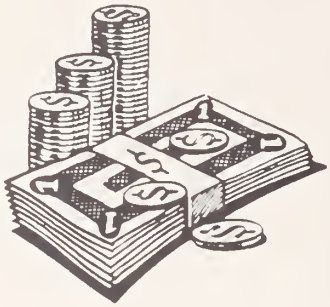

SAVE AT

FARMERS BANK

Windsor, Virginia

MEMBER FEDERAL DEPOSIT
INSURANCE CORPORATION

Leggett

DEPARTMENT STORE

157 Main Street

Suffolk, Virginia

Telephone:

(703) 539-3481

"So you want to know how to get to the cafeteria?"

WINDSOR SHELL STATION, INC.

Recapping — Tire Service

Highway 460 — Phone: 242-5871

Windsor, Virginia

WILLIS SERVICE

TEXACO

Tires
Batteries

Tubes
Accessories

Windsor, Virginia

242-6670

"But, Joyce, they won't be unlocked until 3:15."

BLYTHE DODGE, INC.

DODGE — DODGE TRUCKS

"You get better buys from the GOOD GUYS"

Franklin, Virginia

McINTOSH PORTRAITS

"The Studio of Award Winning Photographs"

701 West 21st Street

Norfolk, Virginia

625-2102

HOBBS

SUFFOLK, VA.

HOBBS ENGINEERING

"WHS will accept almost anyone."

YEA, they accepted S. B. !!!

Leggett

DEPARTMENT STORE

"Home of better values —
Your happy shopping store"

117 East 2nd Avenue

Franklin, Virginia

Phone: (703) 562-4141

SHIRLEY T. HOLLAND INSURANCE AGENCY

YOUR Independent Insurance AGENT
"SERVES YOU FIRST"

INSURANCE AND SURETY BONDS

West Windsor Blvd.
Windsor, Virginia

242-3691

ANGUS I. HINES, INC.

SHELL DISTRIBUTORS

P.O. Box 1038
Suffolk, Virginia

GULF OIL PRODUCTS
TIRES · BATTERIES AND
AUTO ACCESSORIES

SINCE 1912

FRANKLIN • VIRGINIA

TELEPHONE 562-3115

S.W. RAWLS
INCORPORATED
Distributors

Compliments of

R. W. BAKER & CO. FUNERAL HOME

We accept anyone!!!!

P.O. Box 1369

Suffolk, Virginia

Phone: 539-4691

Compliments of

BLYTHE'S GROCERY

Walters, Virginia

Josten's

Creators of fine class rings, awards, announcements, yearbooks, and diplomas

WILLIAM W. EDWARDS
Josten's Representative

P.O. Box 4587
703 Second Street

Martinsville, Virginia 24112

Phone: (703) 638-7571

Ann, To a good homeroom friend. May life be good to you in the future! Wanda

THE BANK OF FRANKLIN

109 West Second Avenue

Franklin, Virginia

Member: F.D.I.C.

"The pain of it all"

when I got fed

Russell & Holmes

- Spalding
- Aigner
- S.R.D.
- Naturalizer
- Vitality
- Miss Wonderful

and Others

139 North Main Street

Suffolk, Virginia

Ann
It's been great knowing you. Hope you have the best of luck in the future. (4 weeks ok!)
your friend
D. Ishii

FARTS
~~TART~~ PHARMACY

"FRANKLIN'S FRIENDLIEST DRUG STORE"

Franklin,
Virginia

Phone:
562-5148

DUKE
OLDSMOBILE
CADILLAC

1046 Windsor Road
Suffolk, Virginia

Phone:
539-8777

OLDSMOBILE

Cadillac

Brewer's
SUFFOLK, VA.

Established 1878

156 W. Washington St.

Suffolk, Virginia

D & D
AUTO SUPPLY
COMPANY, INC.

ROY DUCK

Logger Supplies and Auto Parts

400 East
Second Avenue

Franklin,
Virginia

Flight Instruction
Charter - Rental

Complete Aircraft
Maintenance & Repair

Bus. 539-9776

Res. 539-8639

CALES AVIATION SERVICE

Suffolk Municipal Airport

GEO. A. CALES

P. O. Box 1087

Suffolk, Virginia

Good Maintenance IS Accident Prevention

"I've got to study for this test."

Pruden's
VIRGINIA MEATS

SAM
PERRY'S
BARBECUE

Suffolk,
Virginia

Elephant's Fork
Suffolk, Virginia

UNDER NEW MANAGEMENT:
SHIRLEY ANDERSON

"What do you mean — you forgot the cheers?"

WYSR
Franklin, Va.

FRANKLIN
SHOPPING
CENTER

1250 KC

FORD

ALBERT FORD SALES

970 Windsor Road

Suffolk, Virginia

J. W. LASSITER

Holland Road
Suffolk, Virginia

Phone:
Office: 539-8838
Residence: 539-6766

BARR BROTHERS

116 North Main Street

Franklin, Virginia

Septic Tanks,
Sand, and
Gravel

HERFF
JONES

Local Representative
REED SCHWEICKERT
P.O. Box 3206
Richmond, Virginia

MANUFACTURERS OF GRADUATION ANNOUNCEMENTS
FOR WINDSOR HIGH SCHOOL

HERFF JONES PRODUCTS:
CLASS RINGS — MEDAL AND TROPHY AWARDS —
GRADUATION STATIONERY — PERSONAL CARDS —
DIPLOMAS — AND CERTIFICATES — CAPS AND
GOWNS — YEARBOOKS — CLUB PINS — AND
FUND RAISING IDEAS

JIMMY BRINKLEY

"Friendliest Manager in Town!"

Ann, you should continue your good work. I hope you continue seeing your friends to meet your goals and be happiness. Keep up the good work! May success and happiness be with you always. Angela

GOOD LUCK
AND
BEST WISHES
TO THE CLASS
OF '73

Union Camp

Creating needed wood
and paper products
from our renewable
forest resources

Bleached Paper & Board Division
Building Products Division

Ann,
Hope you've enjoyed our friendship as much as I have. Hope I'll see you next year so we can renew our friendship. Stay as nice as you are.
Linda

School Pictures, inc.

Red Carpet
SERVICE

PROUD TO HAVE SERVED YOUR SCHOOL THIS YEAR

WE SPECIALIZE IN: Sex

Senior Photography
School Day Pictures
Group Photography
Outdoor Photography
Weddings
Banquets

LYNN PHILLIPS
SCHOOL PICTURES, INC.

424 EDWIN DRIVE
VIRGINIA BEACH, VIRGINIA 23462

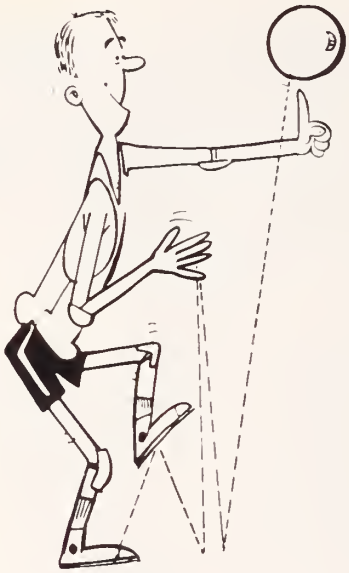

HARRELL'S
UNDER
SPORT SHOP

607 High Street

Portsmouth, Virginia

399-3081

"Athletic Equipment Since 1898"

Amy,
you've gotten to know
and a lot better this year,
better we've become a lot
real nice friends. You're a
I've enjoyed Mr. Wilson and
dumb science experiments
I hope you have the best
of luck in the future.
God bless you always.
Love in Christ,
Cindy

Gift of Youth.

"ME"

This gift was embodied in a mythical ring belonging to a hero, Ogier the Dane. Ogier's ring not only removed the wearer's infirmities; it also restored his youth. Try your Balfour class ring 50 years from now. Maybe it can do the same.

CHARLES G. MOTLEY

3110 West Marshall Street
Richmond, Virginia 23230

representing

Ann
These just
aren't any words
to describe our
friendship (I think
about it) Rats of
Rock...
Alice

L.G. Balfour Company

JEWELRY'S FINEST CRAFTSMEN

A

REX WAYNE ALPHIN — S.C.A.; Class President 1; J.V. Football 1, 2, 3; Sports Reporter 1, 2, 3, 4; Sports Scorekeeper 3, 4; Beta Club 4, 5, Reporter 5; Chess Club 5.

ANITA CAROL ARRINGTON — S.C.A.; Majorette 2, 3; F.H.A. 1, 4, 5, Secretary 4; President 5.

MARY FRANCES ARTIS — S.C.A.

B

CARLANDUS MYRICK BANKS — S.C.A.; Varsity Club 4.

RYLAND LEE BARHAM — S.C.A.; Library Club 4; Band 4, 5; F.F.A. 5.

JOYCE GWENDOLYN BARNES — S.C.A.; Girls' Basketball 2; F.H.A. 1, 3, 4; Math Club 4; F.T.A. 5, Vice-President 5; Chorus 3, 4, 5; Annual Staff 4, 5; Class Corresponding Secretary 5; Office Helper 5; Homecoming Queen 5.

DIANNA SUE BARRETT — S.C.A.; F.H.A. 1; Band 1, 2; Beta Club 3, 4, 5, Secretary 4, 5; Annual Staff 4, 5; Latin Club 4; Intramural Sports 4; Office Worker 4; Who's Who Among American High School Students 4, 5; Junior Marshall; Class Artist 5; Senior Play.

PERRY MORRISON BEALE — S.C.A.; Class Treasurer 1; Band 1, 2, 3, 4; F.F.A. 1, 2, 4; Science Club 4; Annual Staff 5; Who's Who Among American High School Students 4, 5; Golf 4; Track 4; Sports Reporter 5.

HELEN VIRGINIA BENTON — S.C.A.; F.H.A. 1, 4; F.B.L.A. 5; Chorus 4.

COMANCHE ODESSA BOONE — S.C.A.

DIANNE BOONE — S.C.A. F.H.A. 1, 4; Drama Club 1; Class Secretary 1; Chorus 4, 5; Latin Club 5, Secretary 5.

DAVID LEON BOYETTE — S.C.A.; F.F.A. 1, 5.

ERNEST LINWOOD BRADSHAW — S.C.A.

JAMES GAVIN BRADSHAW — S.C.A.; J.V. Football 1, 2, 3; Varsity Football 4, 5; Band 1, 2, 3, 4, 5; F.F.A. 1; Class Secretary 1; Track 3; Varsity Club 4, 5.

STEPHEN MURDOCK BRADSHAW — S.C.A.

PAULETTE CYNTHIA BRAXTON — S.C.A.; Library Club 1; F.H.A. 1, 3; Band 1, 2, 3; Pep Club 3.

MARY ELAINE BRODIE — S.C.A.; F.H.A. 1; Chorus 2, 3, 4, 5; D.E. Club 5.

ROSSIE EDWARD BROCK — S.C.A.; J.V. Football 3; Beta Club 4, 5; Chess Club 5; District and Regional Forensics Winner 5.

STEVEN BENJAMIN BULLS — S.C.A.; Safety Patrol 1; J.V. Basketball 1, 2, 3; J.V. Football 2, 3; Varsity Basketball 4, 5; Varsity Football 3, 4; Baseball 1; Varsity Club 3, 4, 5; Harvest Queen Escort 1; Lunch Room Club 1, President 1; Music Club 1; Class Treasurer 3.

CAROLYN LAVERNE BUNDICK — S.C.A.; Girls' Softball 1, 3, 4, 5; Girls' Basketball 2, 3, 4, 5, Co-Captain 5; F.H.A. 1; Drill Team 1; Majorette 2; Varsity Club 3, 4, 5, Secretary 5; Cheerleader 4, 5, Co-Captain 5; Homecoming Princess 4; Class Treasurer 5; Most Valuable Player, Basketball 4.

CYNTHIA MARIONETTE BURRELL — S.C.A. Vice-President 4, President 5; F.H.A. 1, 4, 5, Vice-President 4, 5; Majorette 2; F.B.L.A. 3, Parliamentarian 3; Annual Staff 3, 4, 5; Math Club 4; Girls' Basketball Manager 3, 4; Class President 3, 4; Who's Who Among American High School Students 4, 5; Outstanding Teenagers of America 5.

GERALDINE BUTLER — S.C.A.; Cheerleader 1; Pep Club 1; F.H.A. 1, Secretary 1; Varsity Club 2, 3, 4, Secretary 4; Math Club 5; Girls' Softball 2, 3, 4; Girls' Basketball 2, 3, 4, Captain 4.

C

JOHN McCAWLEY CARR — S.C.A.

WILLIAM BUTLER CARROLL — S.C.A.; Science Club 1, 3, Vice-President 3; F.F.A. 3, 4, 5; History Club 5; J.V. Basketball 1, 2; J.V. Football 1, 2; Baseball 1, 2, 3, Co-Captain 3; Track 3.

LELA REBECCA CLARK — S.C.A.; Harvest Queen Attendant 1; Creative Writing Club 4, Vice-President 4; F.B.L.A. 5, Reporter 5.

JUANITA KAY COBB — S.C.A.; Science Club 1; Majorette 2, 3, Head 3; F.N.A. 4, 5, Treasurer 4, President 5; Quill and Scroll 4; Softball 1; Class Reporter 1.

JAMES ALBERT COPELAND — S.C.A.

MILDRED ANN CROSS — S.C.A.; Science Club 1; F.H.A. 1; F.T.A. 4, Reporter 4; History Club 5, Secretary 5.

D

GEORGE WAYNE DARDEN — S.C.A.

EDWARD LEE DICKERSON — S.C.A.; Varsity Football 2, 3, All-District 3; Band 4.

ROY LEE DICKERSON — S.C.A.; Science Club 1, 4, Reporter 4; F.F.A. 1; Latin Club 4, Treasurer 4; History Club 5, Vice-President 5; Lab Assistant 5; Track 2, 3.

COLIA LETICIA DUCK — S.C.A.; Girls' Basketball 2; F.H.A. 3; Chorus 3, 4, 5.

JERRY WAYNE DUCK — S.C.A.; Annual Staff 4, 5; Beta Club 4, 5; Chess Club 5; Class Reporter 4; Junior Marshall; Who's Who Among American High School Students 4, 5.

JOSEPH GRANT DUNDALOW — S.C.A.; Science Club 2; J.V. Football 2; Varsity Football 3; F.F.A. 5.

E

JO ANN ELEY — S.C.A.; F.H.A. 1; Math Club 5, Treasurer 5.

JAMES WILLIAM ETHERIDGE — S.C.A.; F.F.A. 1; 4-H 1, 2.

F

VIOLA ERZSEBET FEHER — S.C.A.; Pep Club 1; Chorus 2; Quill and Scroll 4, 5, President 4.

BRENDA SUE FOWLER — S.C.A.; Harvest Queen 1; Pep Club 3; F.B.L.A. 4; Homecoming Princess 3; Class Treasurer 5.

G

ROSA LEE GARRIS — S.C.A.; 4-H 3, President 3; Softball 4, 5; Class Reporter 1.

FRANKIE PEGGY GLOVER — S.C.A.; Safety Patrol 1; Drill Team 2; F.H.A. 5.

JANICE MARIE GOINGS — S.C.A.; Chorus 4; F.B.L.A. 5; Office Worker 3.

JOHN GARY GOODMAN — S.C.A.; F.F.A. 1, 2, 3; Varsity Club 5; J.V. Football 1, 2; Varsity Football 5.

SUSAN LYNNE GOODRICH — S.C.A.; Harvest Festival Princess 1; Newspaper Staff 3, 4; F.B.L.A. 4; Pep Club 5, Reporter 5.

CALVIN DALE GREENE — S.C.A.; F.F.A. 1; Newspaper Staff 3; Annual Staff 4; Spanish Club 4; Creative Writing Club 5; Class Artist 5.

HARRY MONROE GRIFFIN — S.C.A.; F.F.A. 1; Band 1, 2; Math Club 4; Pep Club 5; Golf 4, 5, Most Valuable Player 4.

LELANETTE HELENA GURLEY — S.C.A.

H

THOMAS ELGIN HARDEN — S.C.A.

CYNTHIA JEAN HARRELL — S.C.A.

LINDA CAROL HEATH — S.C.A.; F.H.A. 1; Drama Club 4; Library Club 4; Creative Writing Club 5; Newspaper Staff 4, 5; Chorus 4; Band 5.

SYLVESTER TYRONE HILL — S.C.A.; Science Club 1; Math Club 1; F.F.A. 1; Art Club 5.

DANIEL McKINLEY HINES — S.C.A.; Library Club 1; Class Treasurer 2.

GREGORY FRANKLIN HOLLAND — S.C.A.; Debate Club 3, 4, 5, Co-Captain 5; Beta Club 3, 4, 5, Vice-President 4; Chess Club 5; Varsity Club 3, 4, 5; J.V. Football 1, 2, 3, Co-Captain 3; J.V. Basketball 2; Varsity Basketball 3, 4, 5, All-District 4, 5, Co-Captain 5, Most Valuable Player 4, 5, All Time Windsor Basketball Team; Golf 4; Boys' State.

ALEXANDER HOLLIMAN — S.C.A.; Class Vice-President 1; Varsity Club 4, 5; Varsity Football 4, 5.

CURTIS LEE HOLLIMAN — S.C.A.

ROBERT LOUIS HOLLIMAN — S.C.A.; Varsity Club 4, 5; Varsity Football 4, 5.

J

JOYCE COBB JENKINS — S.C.A., Treasurer, Reporter 5; Debate Club 1, 2, 3, 4, 5, Secretary 5; F.H.A. 1, 2, Parliamentarian 2; Pep Club 2; Annual Staff 3, 4, 5, Editor 5; History Club 5, President 5; Cheerleader 2, 3; Junior Marshall; Class Vice-President 4; Lab Assistant 4, 5; Girls' State; Forensics School Winner 5; Chorus 5; Senior Play; Who's Who Among American High School Students 4, 5.

GLENDA LENX JOHNSON — S.C.A.

REBECCA LEWIS JONES — S.C.A.; F.H.A. 1; Pep Club 3; F.N.A. 4, 5; Library Club 4; Library Assistant 3, 4; Annual Staff 5; Senior Play.

ERVIN ANTHONY JONES — S.C.A.; Varsity Club 3, 4, 5, Vice-President 4, President 5; Varsity Football 2, 3, 4, 5, All-District 5; Track 3, 4, 5; Most Valuable 3, 4, State Meet 4.

THADEOUS ERIC JOYNER — S.C.A.

ALICE BEATRICE JUSTICE — S.C.A.; F.H.A. 4; Math Club 5; Girls' Basketball 3; Class Secretary 1.

L

CLYDE WAYNE LANKFORD — S.C.A.; F.F.A. 1, 2, 4, Star Greenhand 1; Band 1; Science Club 2, 3; Debate 3, 4, 5, Co-Captain 5; Annual Staff 4, 5; Beta Club 5, President 5; Baseball 3, 4, 5; Virginia Wildlife Essay Contest Winner 2, 3; Shop Award 4; Boys' State; Class Secretary 4, Co-President 5; Who's Who Among American High School Students 4; Society of Outstanding American High School Students 4; Outstanding Teenagers of America 5.

CYNTHIA FAYE LAWRENCE — S.C.A.

IDA MAE LEWIS — S.C.A.; Library Club 1; Pep Club 1; Math Club 4, 5, Vice-President 5; Cheerleader 1; Class Vice-President 1, Secretary 3, Reporter 5.

LINDA SUE LOWE — S.C.A.; F.H.A. 5, Reporter 5; Beta Club 4, 5.

HUBERT LYNCH — S.C.A.; Math Club 1; Perfect Attendance Award 2, 3.

M

PAUL RUBEN MADDREY — S.C.A.; Library Club 1, Sergeant-at-Arms 1; Science Club 2; Drama Club 4, Reporter 4; Art Club 5; Chorus 5.

TERESA MARIE MADDREY — S.C.A.; Library Club 1; F.H.A. 1; Drama Club 4; Latin Club 4, 5, Reporter 5; Chorus 3, 4, 5; Majorette 2, Basketball 2.

REBECCA ANNETTE MARSHALL — S.C.A.; F.H.A. 4, 5; Majorette 2.

DARRELL GLEN MAYO — S.C.A.;

F.F.A. 1; Latin Club 4; Library Club 5, President 5; Newspaper Staff 3; Library Assistant 4, 5.

CATHERINE LORRAINE MOORE — S.C.A.; Library Club 1; 4-H 1; F.H.A. 1, 2; Math Club 4; Majorette 2, 3, 4, 5; Perfect Attendance Award 3.

JOYCE EARLENE MOORE — S.C.A.; Library Club 1; Drama Club 1; Math Club 4, 5, Reporter 4, President 5; Annual Staff 5; Class Treasurer 1; Co-President 5; Student Handbook Staff 3.

SHIRLEY ANN MORRIS — S.C.A.

ELGIN RAY MOZELL — S.C.A.

CATHY LORENA MUMFORD — S.C.A.; Majorette 2; Girls' Basketball 3; Drama Club 3; Chorus 4, 5.

N

CAROL VIRGINIA NIXON — S.C.A.; F.H.A. 1; Debate 1, 2; Beta Club 3, 4, 5; French Club 5; Newspaper Staff 5.

P

DONNA KAY PARKER — S.C.A.; F.H.A. 1; Majorette 2; F.B.L.A. 5; Newspaper Staff 5.

PATRICIA ANN PERKERSON — S.C.A.; F.H.A. 1, 3; Drama Club 1, 3; Library Club 2, Reporter 2; Pep Club 3; Math Club 5, Secretary 5; Chorus 5, Class Secretary 1.

ROBERT ALLEN PICOTT — S.C.A.; Basketball 2, 3, 4, 5; Varsity Club 4, 5.

LARRY KEITH POPE — S.C.A.; J.V. Basketball 1; Baseball 1; J.V. Football 2, 3; Poster Club 5.

RUFUS DONAL PORTER — S.C.A.

SAMUEL LEE PORTER — S.C.A.

DELORES MARIE POWELL — S.C.A.; F.H.A. 2; F.B.L.A. 3; Banner Girl 4; Chorus 4; Poster Club 5, Secretary 5.

R

JAMES ALBERT RAWLINGS — S.C.A.; Chorus 1; Science Club 1; Math Club 1; Band 2, 3, 4, 5; Track 3; J.V. Basketball 3; Varsity Basketball 4, 5; Spanish Club 4; Varsity Club 4, 5.

SANDRA JEANETTE RAWLS — S.C.A.; Majorette 3, 4; Spanish Club 4, Banner Girl 5.

JOANNE DALE RHODES — S.C.A.; F.H.A. 1; F.N.A. 4, 5; Newspaper Staff 5; Senior Play.

TONY MARVIN RHODES — S.C.A.; F.F.A. 1, 2, 3, 4, 5.

GREGORY ALLEN RICKS — S.C.A.

RICHARD CARSON ROSE — S.C.A.; Chess Club 5; Beta Club 4, 5; Annual Staff 2, 3, 4, 5; Band 1, 2, 3, 4, 5; J.V. Football 3; Junior Marshall.

S

CURTIS GENE SIMMONS — S.C.A.

JANET LYNNE SPIVEY — S.C.A.; Debate Club 1, 2, 3; Reporter 2; F.H.A. 2, 3, Historian 3; Pep Club 2; Varsity Club 3; F.B.L.A. 5, Vice-President 5; Cheerleader 2, 3, 4, 5, Co-Captain 5.

T

VICTOR WAYNE TURNER — S.C.A.

U

JOYCE JANICE UZZLE — S.C.A.; Perfect Attendance Award 2.

V

ROBERT STANLEY VARMETTE — S.C.A.; Citizenship Award 1; J.V. Football 2; Varsity Football 3, 4; Varsity Club 4, 5.

TERESA MAE VAUGHAN — S.C.A.; Basketball 1; Majorette 1; F.H.A. 2, 5, Treasurer 5; Band 3; Latin Club 4, Secretary 4.

DEBORAH CARROLL VICK — S.C.A.; Harvest Queen Festival 1; Drama Club 4; Pep Club 5; Chorus 4, 5; Majorette 2.

NANCY GAIL VICK — S.C.A.; Science Achievement Award 1; Drama Club 4; Pep Club 5; Chorus 5; Class Artist 5.

SYLVESTER VINES — S.C.A.; Math Club 5.

W

DONNA GWENDELL WALKER — S.C.A.

ETHEL LOUVINIA WARREN — S.C.A.; Varsity Club 3, 4, 5; Band 5; Girls' Softball 2, 3, 5, Co-Captain 3; Girls' Basketball 3, 5, Co-Captain 5.

WANDA MARIE WATSON — S.C.A.; Pep Club 2; F.H.A. 2, 3, Reporter 3; Chess Club 5; Annual Staff 3, 4, 5; Debate Club 4, 5, Reporter 5; Band 1, 2, 3; Lab Assistant 5; Class Treasurer 4, Secretary 5; Senior Play; Homecoming Princess 2.

DELMAN DOWE WHITE — S.C.A.; F.F.A. 1, 3, 4, 5.

LILLIAN VERNELL WHITEHURST — S.C.A.; Cisco Award; F.H.A. 1, Vice-President 1; French Club 4; F.B.L.A. 5; Senior Play 5.

GARLAND GENE WHITELEY — S.C.A.; F.F.A. 1, 2, 3, 4, 5.

ELEANOR CAROL WILLS — S.C.A., Vice-President 4; F.H.A. 1, 2; Pep Club 2; Beta Club 4, 5, State Vice-President 5; French Club 4; Debate 1, 2, 3, 4 5, Secretary 3, 4, 5; Newspaper Staff 3, 4, 5, Editor 5; Cheerleader 1, 2, 3, Captain 2; District One-Act Play 2, 3; District Forensics 3, 4, State Winner 4; Outstanding French Student Award 4; Girls' State; Senior Play; Junior Marshall; Homecoming Princess 5; Society of Outstanding American High School Students; Who's Who Among American High School Students.

Ann,
Life in this school has been a riot. We've disagreed on plenty and somethings have caused hate looks from both of us. But even though all of that has happened you're still cute and can be very nice when you want to. So try hard all the time Best of Luck

Love
Betty

Ann,
Have a very nice summer & don't forget us pals!
Friends forever,
Ruby

Ann,
I wish you the best of luck in all you do. Keep smiling, it makes people wonder what you've done. Good-Luck!
Theresa

Ann,
Your nicely one a sweet girl, also a naughty one in our school. Close this upon. Have the best of luck in the future!
Molly Kept Out!

Ann,
Hope you have a good summer. Don't forget us pals!
Friends forever,
Pauline Quinn

Ann,
I hope you have a good summer & don't forget us pals!
Friends forever,
Pauline Quinn

Ann,
I'll miss you this summer. Don't forget us pals!
Friends forever,
Pauline Quinn

Ann,

It has been nice knowing you this year and having you in my study hall. I hope that you enjoy your Senior year as much as I have. I wish you the best of luck in the future.

Love,
Linda Lowe

Our memory is a wonderful thing
We can't forget a person we want to remember
Nor can we remember a person we want to forget
Sometimes it seems impossible to keep friends
Because memories are forever
Sometimes it seems impossible to make friends
Because friendships are fragile
But I'm glad I met you
Because you are a friend I can't forget

MY FRIENDS OF '87

Love, Jackie

Ann,
It's been
great knowing
you these past few
years - I hope we
can always be friends !!!
Best wishes forever.
Love ya Jerry
Sherry

Ann,
It has been nice
knowing ya, and
having P.E. and Health
with you this year.
Stay as nice and
as sweet as you are.
Good Luck with Bill
or any boy that you
like. Love ya,
Eunice

Ann-
It was really
nice sitting in
homeroom punching out
on you. You really
crazy and a bit "funny"
but you are an o.k. person.
I would like to thank you
for all of the Bubble Tea
Have a nice summer, Be cool,
and Good luck with Robbie.
Love
Seid

Ann,

It has been a great year. All the crushes you and Rene have had. Yes and at lunch with food, crackers and most of all the ice cream. Have a great summer and you and Rene have fun at all the parties. I will ~~ye~~ see ya next year when we will be "mighty Sophomores" (I hope.)

a Friend always
Nancy

BLACKWATER REGIONAL LIBRARY
WI 3 0052 1010 9518 5

For Reference

Not to be taken from this room

For

Not to be